

Patient report

Bio-Rad DATE: 09/11/2019
D-10 TIME: 03:49 PM
S/N: #DJ4I016123 Software version: 4.30-2
Sample ID: 10575500
Injection date 09/11/2019 02:45 PM
Injection #: 14 Method: HbA1c
Rack #: --- Rack position: 3

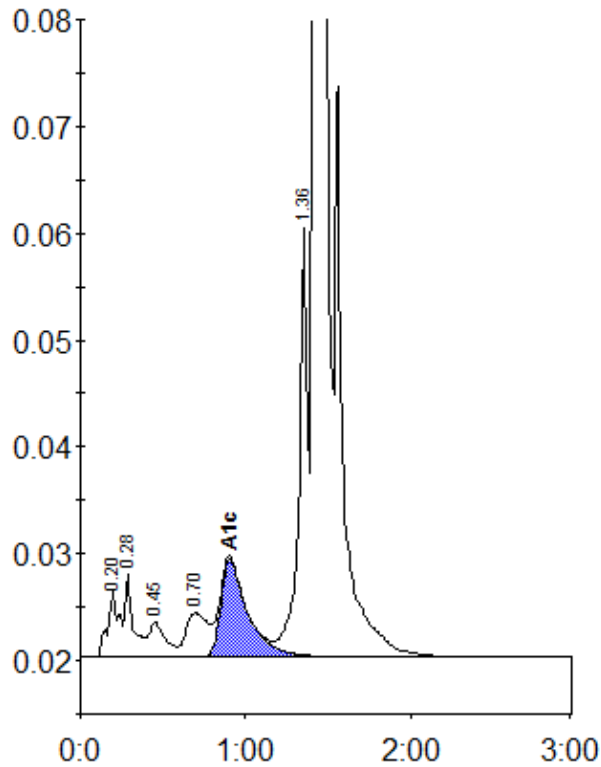

Peak table - ID: 10575500

Peak	R.time	Height	Area	Area %
A1a	0.20	6200	29582	1.1
A1b	0.28	7804	26822	1.0
F	0.45	3225	22865	0.9
LA1c/CHb-1	0.70	4095	38178	1.4
A1c	0.90	9140	103669	5.4
P3	1.36	40175	145379	5.5
A0	1.42	708184	2272347	86.1
Total Area:		2638841		

Concentration:	%
A1c	5.4